

Chopin / Frédéric / 1810-1849 / 0220. Grand Duo Concertant // Pour Piano et Violoncelle // sur des thèmes de Robert le Diable // Dédié à Mademoiselle // Adèle Forest // par // Frédéric Chopin // et Auguste Franchomme // violoncelle solo de l'opera R.al Italien et // premier violoncelle de la Chambre du Roi. [Entre 1832 et 1833].

1/ Les contenus accessibles sur le site Gallica sont pour la plupart des reproductions numériques d'oeuvres tombées dans le domaine public provenant des collections de la BnF. Leur réutilisation s'inscrit dans le cadre de la loi n°78-753 du 17 juillet 1978 :

*La réutilisation non commerciale de ces contenus est libre et gratuite dans le respect de la législation en vigueur et notamment du maintien de la mention de source.

*La réutilisation commerciale de ces contenus est payante et fait l'objet d'une licence. Est entendue par réutilisation commerciale la revente de contenus sous forme de produits élaborés ou de fourniture de service.

Cliquer [ici pour accéder aux tarifs et à la licence](#)

2/ Les contenus de Gallica sont la propriété de la BnF au sens de l'article L.2112-1 du code général de la propriété des personnes publiques.

3/ Quelques contenus sont soumis à un régime de réutilisation particulier. Il s'agit :

*des reproductions de documents protégés par un droit d'auteur appartenant à un tiers. Ces documents ne peuvent être réutilisés, sauf dans le cadre de la copie privée, sans l'autorisation préalable du titulaire des droits.

*des reproductions de documents conservés dans les bibliothèques ou autres institutions partenaires. Ceux-ci sont signalés par la mention Source gallica.BnF.fr / Bibliothèque municipale de ... (ou autre partenaire). L'utilisateur est invité à s'informer auprès de ces bibliothèques de leurs conditions de réutilisation.

4/ Gallica constitue une base de données, dont la BnF est le producteur, protégée au sens des articles L341-1 et suivants du code de la propriété intellectuelle.

5/ Les présentes conditions d'utilisation des contenus de Gallica sont régies par la loi française. En cas de réutilisation prévue dans un autre pays, il appartient à chaque utilisateur de vérifier la conformité de son projet avec le droit de ce pays.

6/ L'utilisateur s'engage à respecter les présentes conditions d'utilisation ainsi que la législation en vigueur, notamment en matière de propriété intellectuelle. En cas de non respect de ces dispositions, il est notamment passible d'une amende prévue par la loi du 17 juillet 1978.

7/ Pour obtenir un document de Gallica en haute définition, contacter reutilisation@bnf.fr.

grand Duo Concertant
pour Piano et Violoncelle
sur des thèmes de Robert le Diable

Dédié à Madame de

Adèle Forest

en

fidèle Chopin

en Auguste Franck
violoncelle solo et piano 11^e partie en
premier violoncelle et la Marche de Bra

Introduzione

Largo

Four empty musical staves at the bottom of the page, with a small number '3' written at the beginning of the first staff.

+

~~Allegro~~

tutti la parte
drammatica alla sua parte
cetero.

Violoncelli
Be

chius
pp
p

pp
p
pp

30
2-3

The handwriting is in dark ink, and the paper shows signs of age, including some staining and discoloration.

7

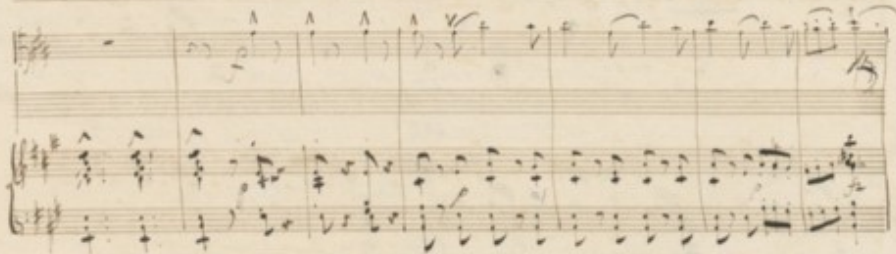
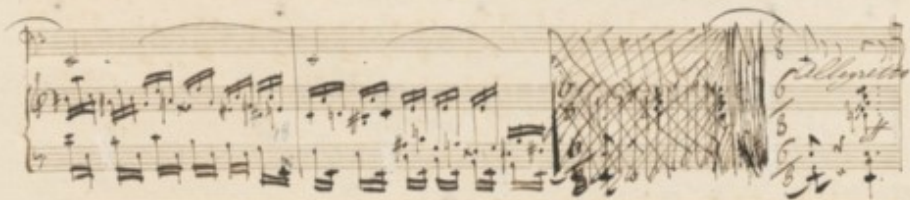

Ritornale

Main body of handwritten musical notation consisting of multiple staves. It includes dynamic markings like *pp*, *ppp*, and *mp*, and contains some illegible handwritten text annotations. The notation is dense and appears to be a complex composition.

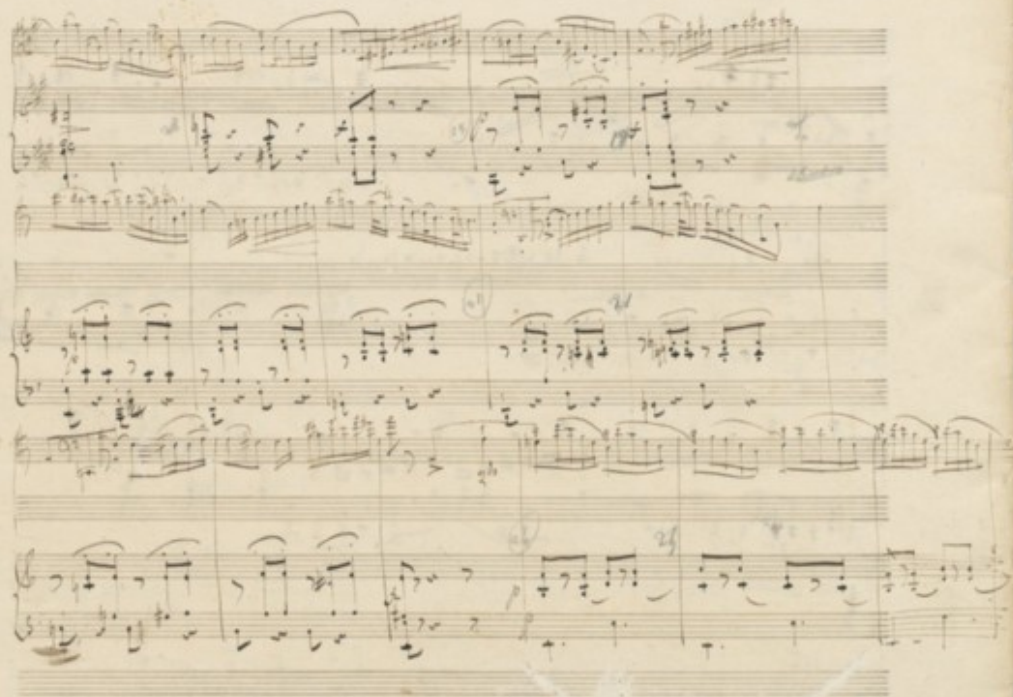

